

## Power Motion Recliner Assembly Instructions

- Your recliner comes packaged in one box.
- **DO NOT** use any sharp objects to open plastic wrapped components as damage to product or components may result.
- Carefully remove all of the components from the packaging and set aside for assembly.
- Assemble on a soft surface to prevent scratching the finish.
- Zip ties are used to secure Your recliner cords and avoid damage - **DO NOT** cut.

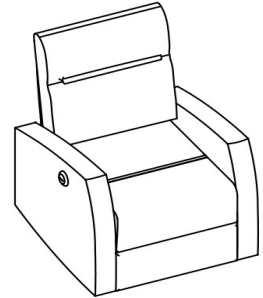

## Parts List

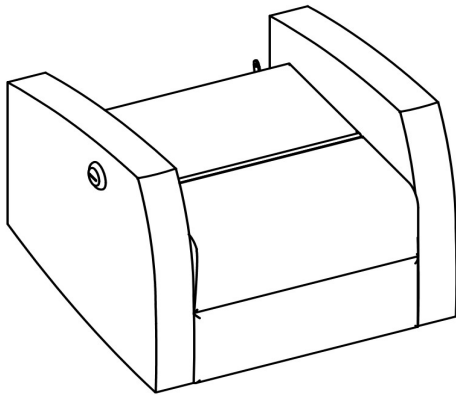

**A** 1 x Seat

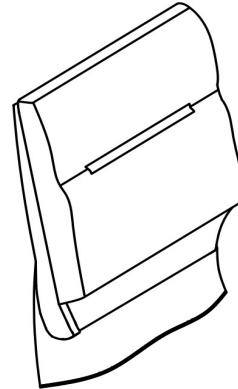

**B** 1 x Back

## Assembly

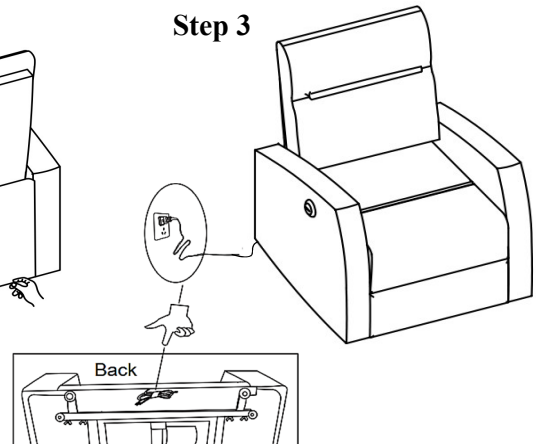
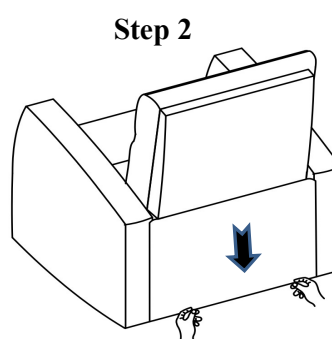
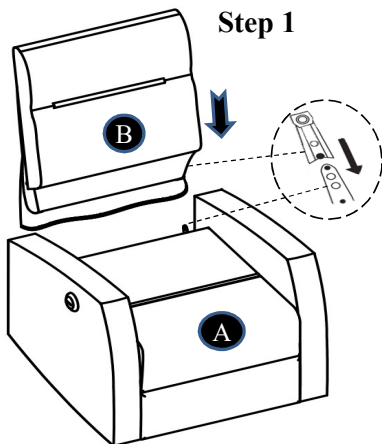

## Remote Use

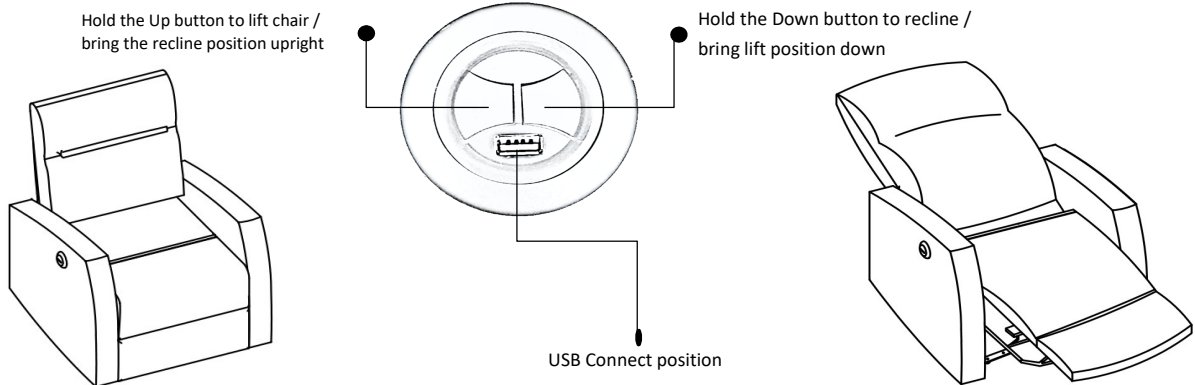

## Proper Usage

Steps to safely stand up from your Lift Recliner

1. Plant feet firmly on the ground
2. Evenly distribute weight on both arms of the chair
3. Slowly stand up



## Improper Usage

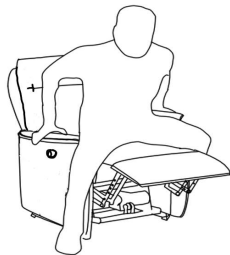

DO NOT stand up when the footrest is in the upright position



DO NOT stand up from your recliner with uneven weight

Your recliner style may differ from images

About your furniture piece:

- Softening of foam is natural and will happen over time with use.
- Fabric will fade or discolor in direct sunlight. Minimize exposure to direct sunlight to extend the life of your furniture.
- Wood grain, knots, streaks, and color variation occur naturally in wood and are not considered defects.

**CAUTION:** Tighten all components securely before use. Failure to do so may result in personal injury.